GREENWOODS
property centre

SALES
LETTINGS
COMMERCIAL









Edgewood Close, Whitchurch **£460,000**

- **Energy Rating - C**
- **Four Bedrooms**
- **19ft X 11ft max Kitchen / Dining Room**
- **Westerly Facing Rear Garden**
- **Semi Detached Family Home**
- **19ft max X 16ft max Living Room**
- **Garage & Driveway**
- **Cul-De-Sac Location**

If you’re looking for a family home with plenty of space and a layout that works well for everyday life, this four bedroom semi detached house on Edgewood Close in Whitchurch is well worth a look. Generously proportioned throughout, the property offers around 1,307 sq ft of living space, together with a useful garage of approximately 159 sq ft.

The ground floor has a welcoming entrance hall leading into a generous living room, with a separate kitchen/dining room providing plenty of space for family meals and entertaining. Patio doors open directly from the kitchen/diner onto the westerly facing rear garden, creating a lovely connection between the living space and garden and making the most of the afternoon and evening sun. There is also a useful downstairs WC, while the garage provides excellent storage.

Upstairs are four well proportioned bedrooms, making this a particularly practical home for a growing family. The principal bedroom is a good size, with three further bedrooms and a modern shower room completing the first floor.

Outside, the property benefits from a driveway providing off street parking, an attached garage and a westerly facing rear garden.

Situated on the popular Whitchurch Park Estate, this is a spacious family home with four bedrooms, generous living areas and a good balance of indoor and outdoor space, offering the sort of flexibility that makes a house work well for family life now and in the years ahead.

Living Room 19'10" max x 16'2" max (6.06 max x 4.95 max)

Kitchen / Dining Room 19'10" x 11'4" max (6.05 x 3.47 max)

Bedroom One 14'1" x 10'7" (4.30 x 3.23)

Bedroom Two 12'3" x 10'7" (3.75 x 3.24)

Bedroom Three 12'0" x 8'8" (3.67 x 2.65)

Bedroom Four 11'11" x 8'7" (3.64 x 2.64)

Shower Room 7'8" x 5'5" (2.36 x 1.66)

Garage 18'1" x 8'9" (5.53 x 2.67)

Tenure Status - Freehold

Council Tax - Band C











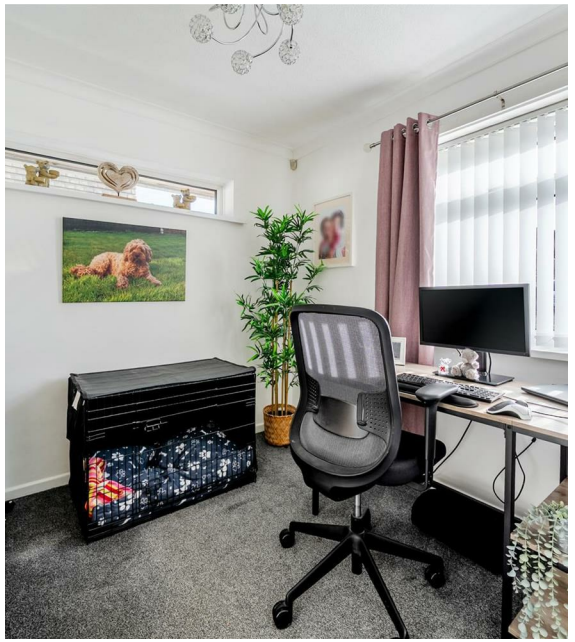













GREENWOODS
property centre

SALES
LETTINGS
COMMERCIAL

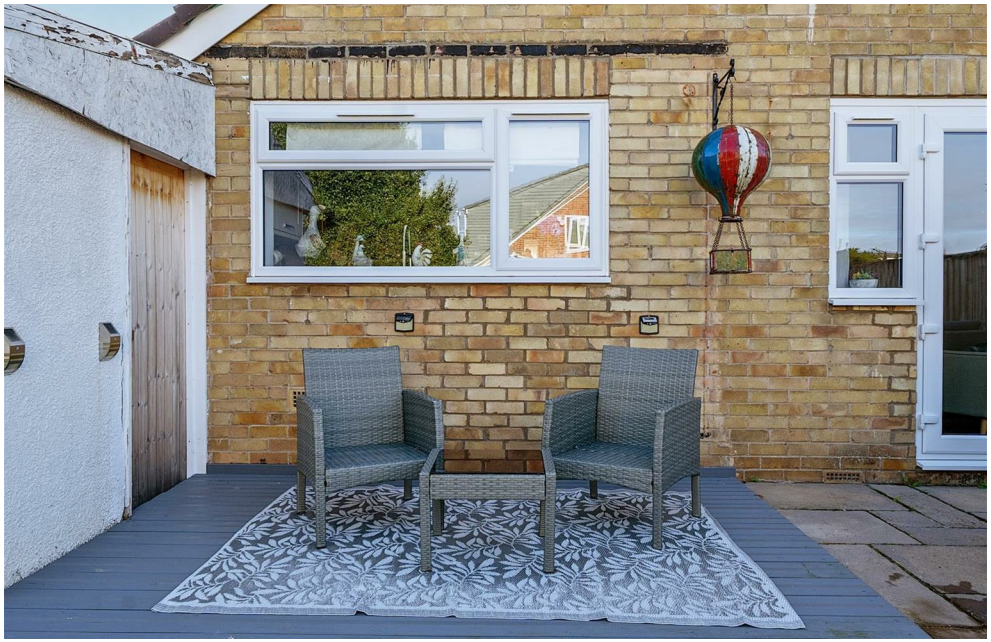









GREENWOODS property centre

SALES
LETTINGS
COMMERCIAL

Edgewood Close, Bristol, BS14

Approximate Area = 1307 sq ft / 121.4 sq m
Garage = 159 sq ft / 14.7 sq m
Total = 1466 sq ft / 136.1 sq m
For identification only - Not to scale

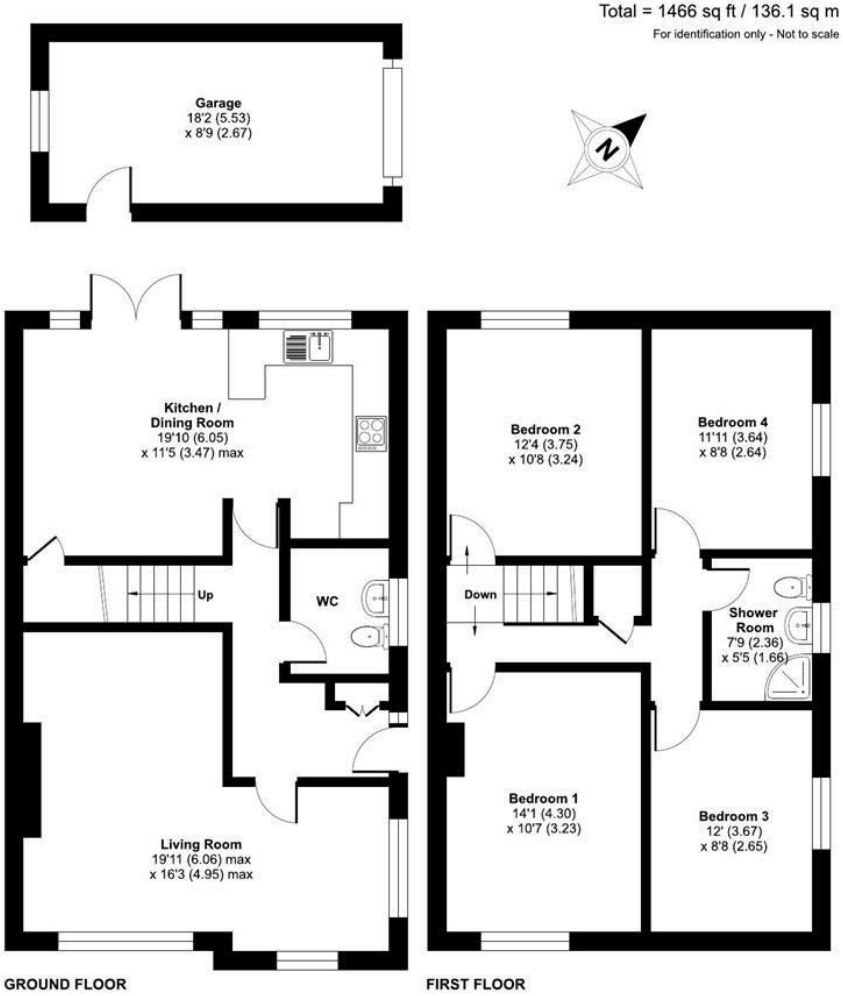

Floor plan produced in accordance with RICS Property Measurement 2nd Edition, Incorporating International Property Measurement Standards (IPMS2 Residential). ©nichecom 2026. Produced for Greenwoods Property Centre. REF: 1524754

GREENWOODS SALES · LETTINGS · COMMERCIAL

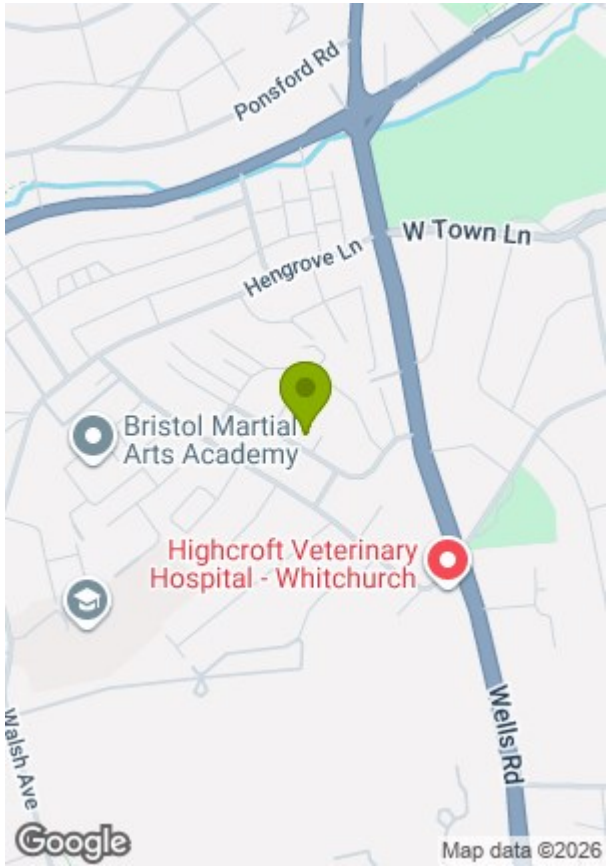

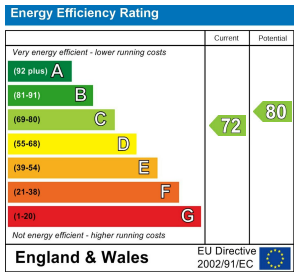

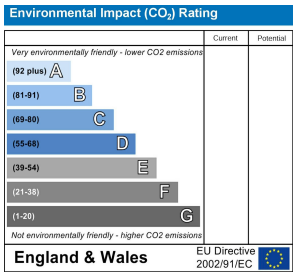

These particulars, whilst believed to be accurate are set out as a general outline only for guidance and do not constitute any part of an offer or contract. Intending purchasers should not rely on them as statements of representation of fact, but must satisfy themselves by inspection or otherwise as to their accuracy. No person in this firms employment has the authority to make or give any representation or warranty in respect of the property.